

Two Bed Deluxe

2 BEDROOM, 2 BATH, APPROXIMATELY 1,050 SF

ASSISTED LIVING

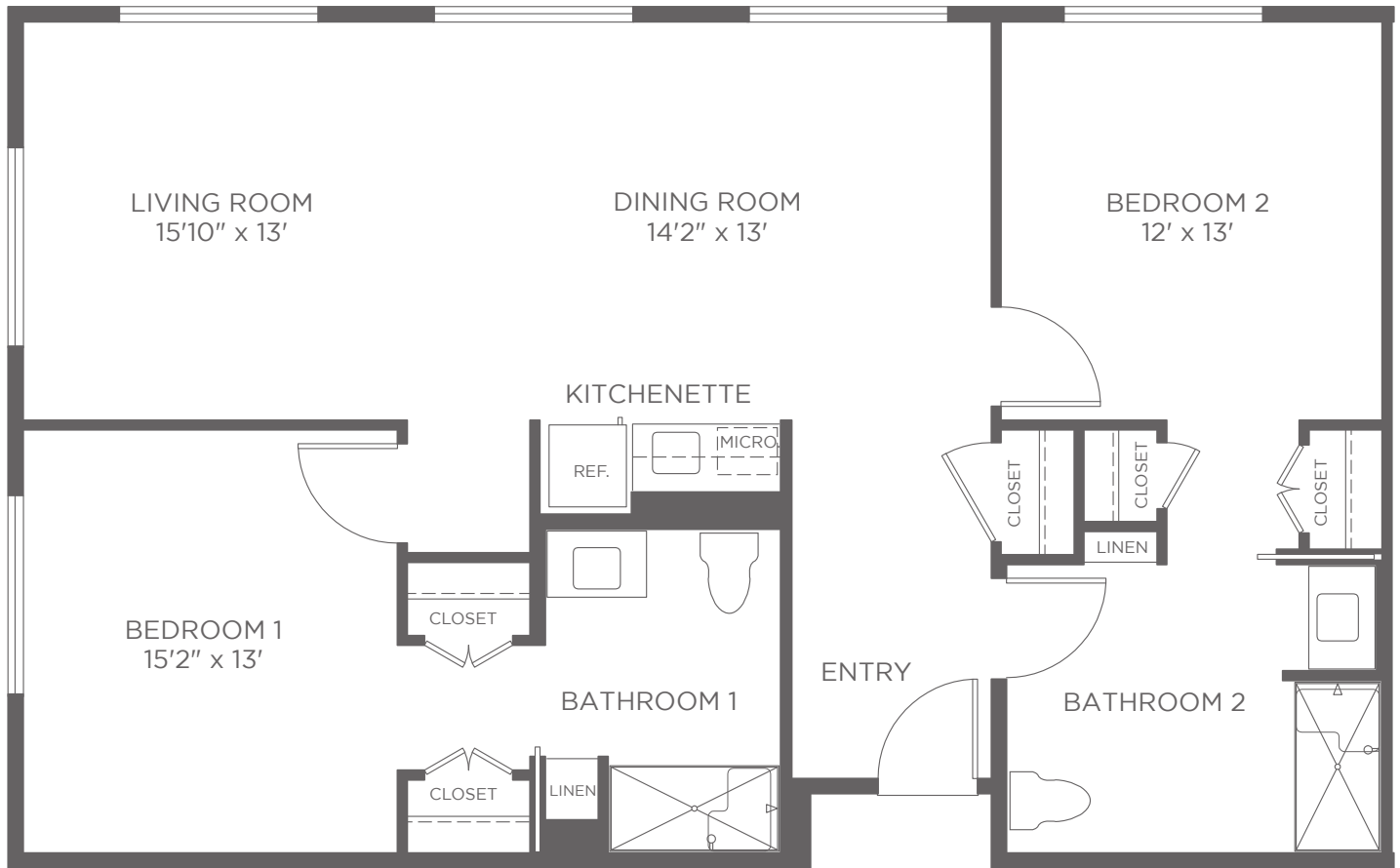

09 | 2025

RESIDENCE # _____ CURRENT PRICE \$ _____ EXPIRES _____ KISCO ASSOCIATE INITIALS _____

ONE TIME COMMUNITY FEE \$ _____ SECOND OCCUPANCY MONTHLY FEE \$ _____ PET MONTHLY FEE \$ _____

Kisco Senior Living reserves the right to change pricing, delete or modify floor plans and specifications without notice or obligation. All square footage is approximate.