# Plan H

2 BEDROOM GRAND DELUXE, 2 BATH, APPROX 1,200 SF

INDEPENDENT LIVING

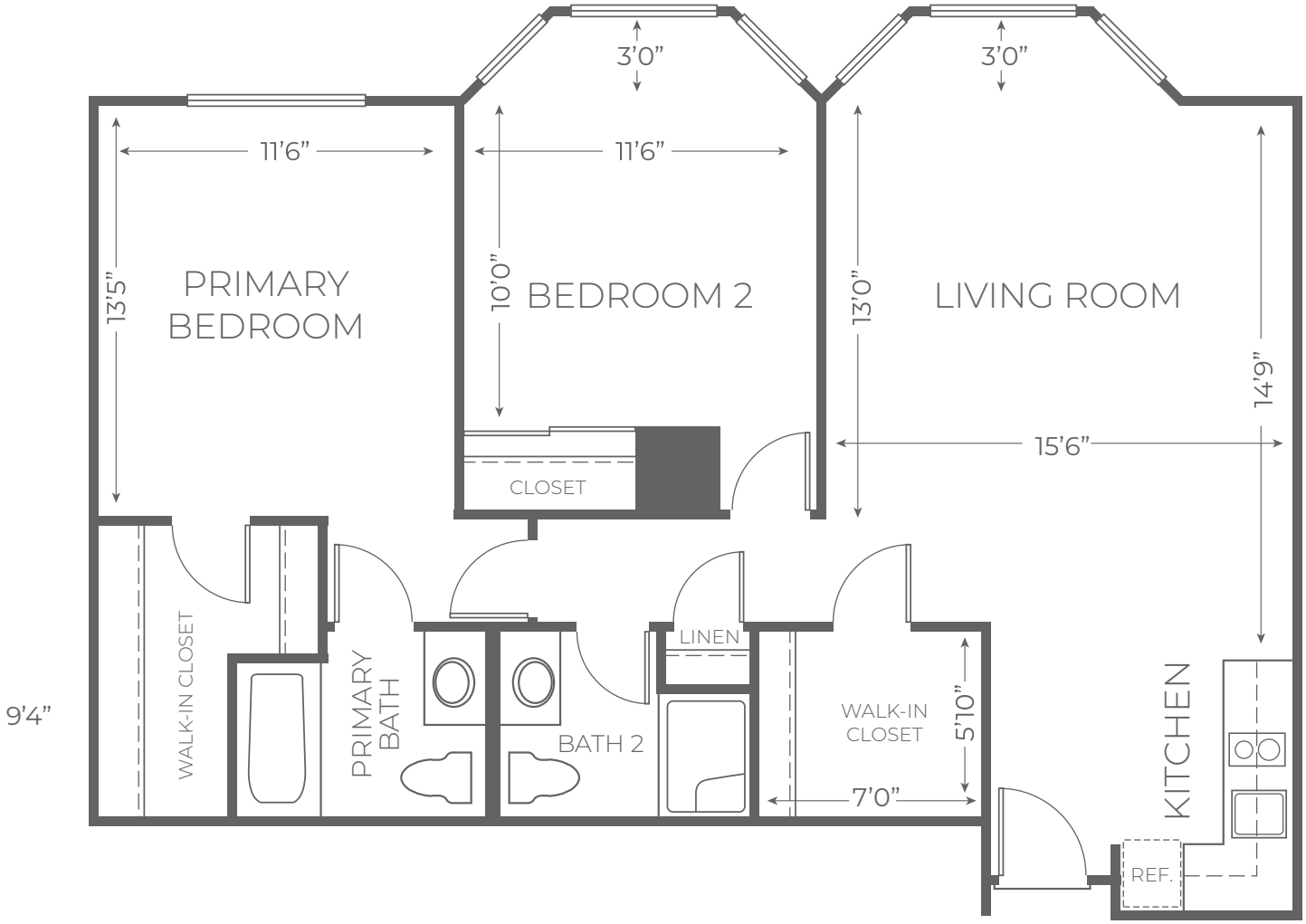


07 | 2025

RESIDENCE #_____ CURRENT PRICE $_____ EXPIRES_____ KISCO ASSOCIATE INITIALS _____

ONE TIME COMMUNITY FEE $_____ SECOND OCCUPANCY MONTHLY FEE $_____ PET MONTHLY FEE $_____

Kisco Senior Living reserves the right to change pricing, delete or modify floor plans and specifications without notice or obligation. All square footage is approximate.