Plan 1A | Dana

1 BEDROOM, 1 BATH, APPROXIMATELY 490 SF

ASSISTED LIVING

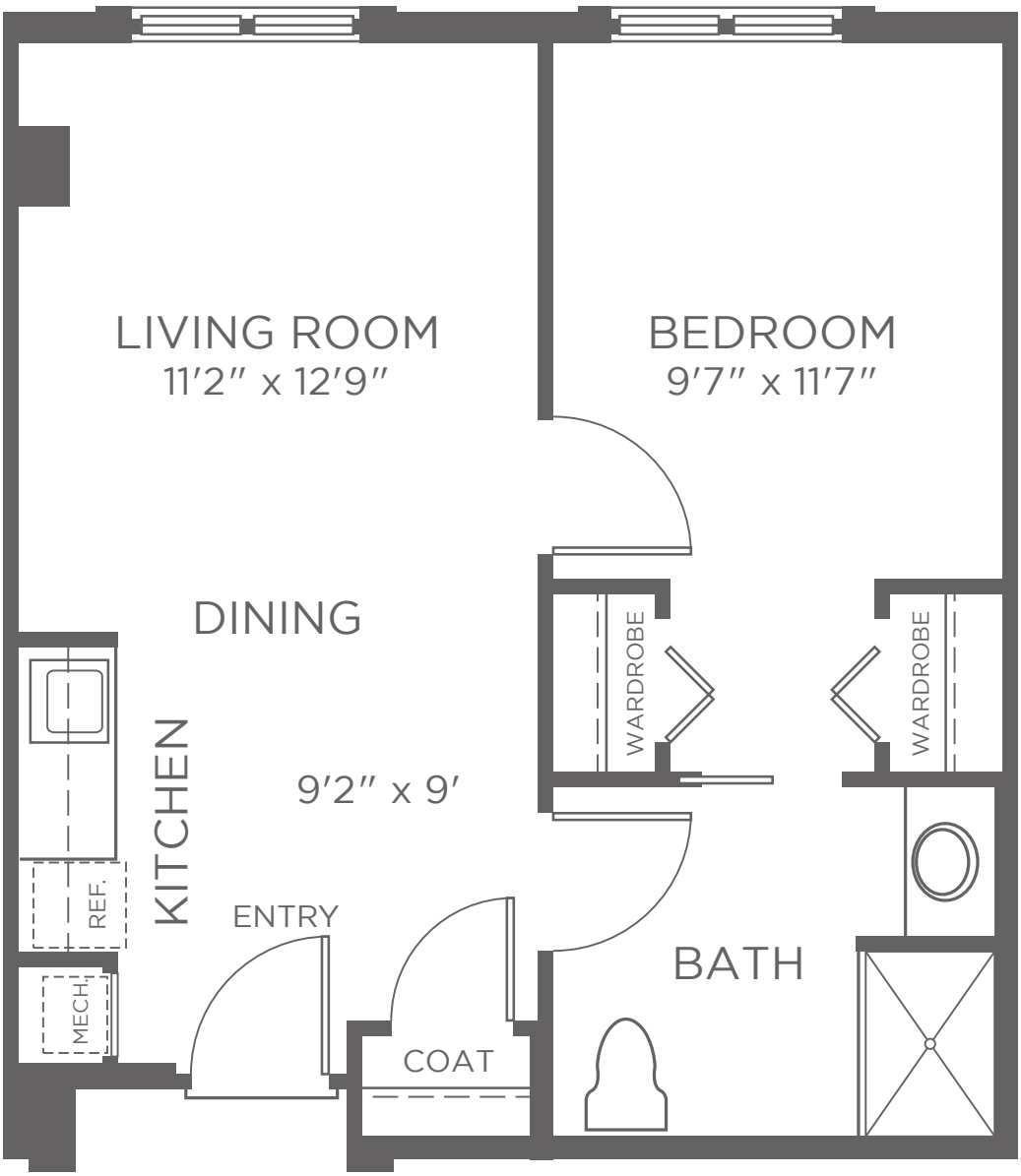

APARTMENT #_____ CURRENT PRICE $_____ EXPIRES_____ KISCO ASSOCIATE INITIALS_____

ONE TIME COMMUNITY FEE $_____ SECOND OCCUPANCY MONTHLY FEE $_____

Kisco Senior Living reserves the right to change pricing, delete or modify floor plans and specifications without notice or obligation.
All square footage is approximate and dimensions may vary according to location.